



LIVERPOOL HOSPITAL

PULMONARY FUNCTION REQUEST FORM
PULMONARY FUNCTION LABORATORY

Respiratory and Sleep Medicine Department
Clinical Building, Level 1, Reception 111, Liverpool Hospital
Liverpool NSW 2170

Hours: Mon – Fri 8.30am – 4.00pm **Phone:** 02 8738 4101

Fax: 02 8738 4102

SWSLHD-LiverpoolPFL@health.nsw.gov.au

Please provide ID label if available or enter patient details

** FIELDS REQUIRED TO BE FILLED TO AVOID DELAYS IN TESTING*

* Patient Name: (Mr / Mrs / Ms / Miss / Master): _____

Address: _____ * DOB: ____/____/____

Suburb: _____ Postcode: _____ MRN: _____

* Patient contact: (H) _____ (M) _____

* **Provisional Diagnosis:**

Clinical History:

Current Medications: _____

Interpreter required: Yes, Language _____

* Referring Doctor to tick tests required:

Please supply most recent Hb: _____

- Spirometry – pre & post bronchodilator
- Full screening test – pre and post bronchodilator spirometry, lung volumes, diffusing capacity (DLCO)
- Skin Prick Test – airborne allergy testing
- Arterial Blood Gases (ABG)
- Fractional Exhaled Nitric Oxide (FeNO) & Spirometry

- Methacholine Airway Provocation – includes baseline spirometry
- Mannitol challenge test – includes baseline spirometry
- High Altitude Simulation Test (HAST)
- Shunt Study
- Maximum Respiratory Pressures – MIP and MEP
- Supine Spirometry
- Other _____

Special Studies (Specialist referral)

Cardiopulmonary Exercise Test (CPET)

* Referring Doctor: _____ Date: ____/____/____

Dr Signature: _____ * Provider No: _____

* Phone: _____ Fax: _____

Additional Report

To: _____

Fax/Address: _____



South Western Sydney
Local Health District

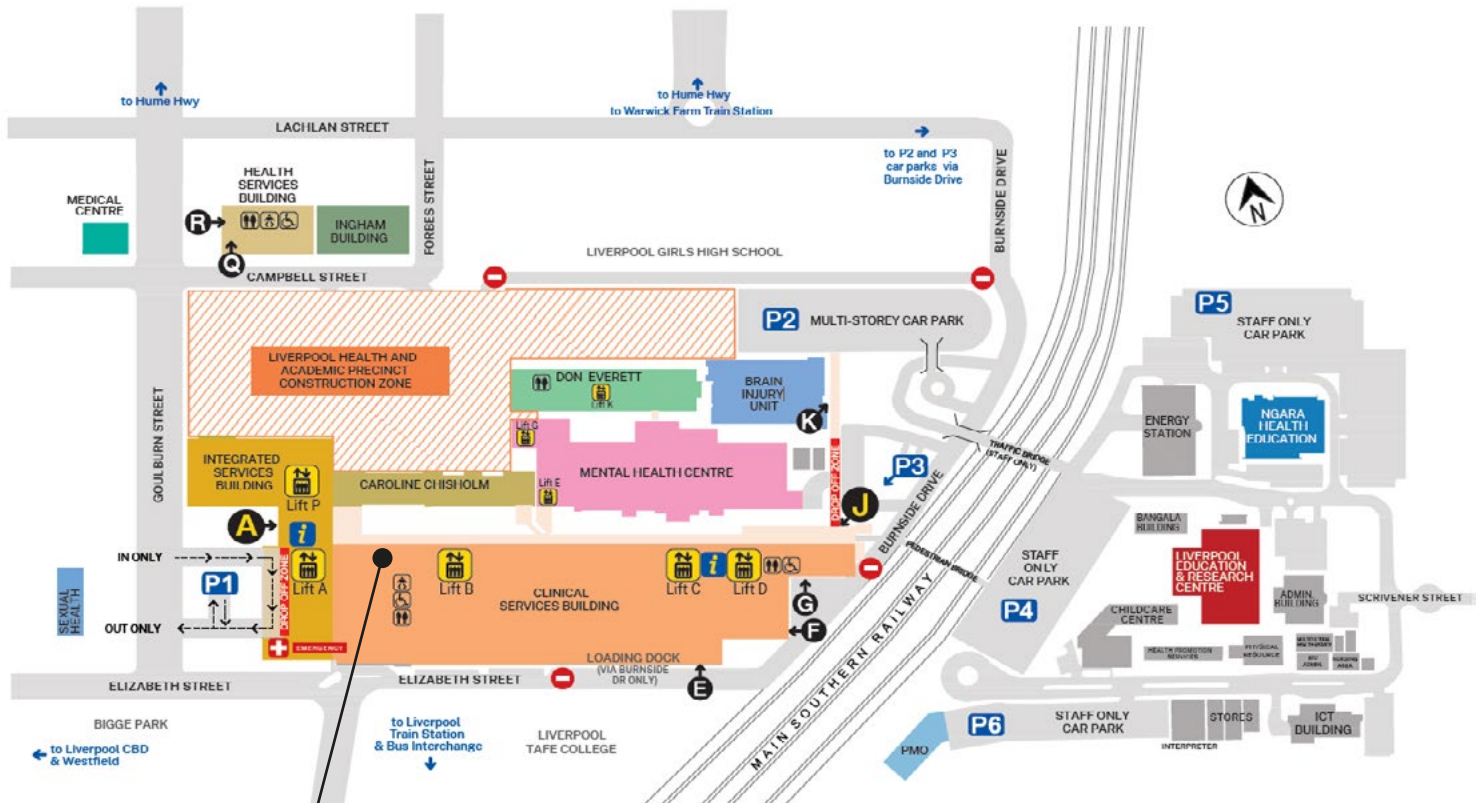

ENTRANCES LIST

- EMERGENCY
- ENTRANCE A (after hours access)
- ENTRANCE E (staff only)
- RENAL DIALYSIS
- TRANSIT LOUNGE
- BURNSIDE DRIVE ENTRANCE
- BRAIN INJURY ENTRANCE
- HEALTH SERVICES ENTRANCE
- DRUG HEALTH ENTRANCE

LEGEND

- CAR PARK ENTRANCE
- INFORMATION DESK
- LIFT
- TOILETS
- BABY CHANGE
- NO ENTRY
- ACCESSIBLE TOILET

WE ARE HERE

Getting to us

Reception 111

The Pulmonary Function Laboratory is located on Level 1 of the Clinical Building at Liverpool Hospital. Any hospital entrance may be used.

We are located along Level 1, overlooking the hospital's main concourse.

Lifts:

- Lifts A, B, C or D from the concourse on ground level will all take you to Level 1.

Car parking:

- Hospital parking is available in **P1**, **P2**, **P3**.
- Charges apply for parking if using the hospital parking facilities.
- Lifts from the **P1**, **P3** parking area will take you directly from the car park to Level 1.
- Follow the signs along level 1 until you reach Reception 111.

Call us on 8738 4101 if you need further information or instructions. We are happy to help you.