

Donations

Yes, I wish to support Liverpool Hospital

Please complete the details below, including the name and address of your family member or friend, if your donation is a gift.

Contact Details

Mr., Mrs., Miss (please circle)

Name

Address

P/C

Telephone

Email

I wish to remain anonymous

Gift In memory of

Deceased name

Next of Kin / family Name

Address

P/C

An acknowledgment letter and receipt will be sent to you and a sympathy card, on your behalf, will be sent to the next of kin/ family as listed above.

About Us

Liverpool Hospital is the second oldest hospital in Australia starting as a tent hospital in the 1790s. In 1813, the first permanent hospital structure was built. For nearly 200 years, we have had a proud and esteemed role in the delivery of healthcare in South Western Sydney. We have continued to grow with the community that we serve.

In February 2011, the new Clinical Building was opened and in 2012 the refurbishment of the existing Clinical Building and the Cancer Therapy Centre was completed.

Liverpool Hospital now has more than 800 beds, 23 operating theatres and 60 intensive care beds.

Liverpool Hospital is a major trauma centre for NSW and has strong commitments to research and teaching making us one of the busiest tertiary Hospitals in Australia, teaching medical students, nurses and allied health staff.

Liverpool Hospital
Elizabeth Street
Liverpool NSW 2170

Locked Bag 7103, Liverpool BC NSW 1871
Phone: [02] 9828 3000
Website www.sswahs.nsw.gov.au/liverpool

Published February 2012
GM Unit

© All Rights Reserved.
The contents of this brochure cannot be reproduced without prior permission of the General Manager Liverpool Hospital



Liverpool Hospital

What can I do to help?



Donations & In Memory of Contributions

*"As one person I can not change the world,
but I can change the world of one person."*

~ Paul Shane Spear

Help make things happen at Liverpool Hospital

DONATIONS AND IN MEMORY OF

In Lieu of flowers In memory of Donation

Many families request that relatives and friends make an *In Memoriam* donation in lieu of flowers when they lose a loved one. It's a meaningful way to express sympathy.



Donations made in memory of a loved one, can be directed to a specific ward, service, or for education and research area within Liverpool Hospital.

Tax deductible receipts will be issued for gifts of \$2 or more.

Should you wish to request "In Memory of" donations at a funeral service in lieu of flowers, please contact the Donations and Fundraising office on [02] 8738 8401.

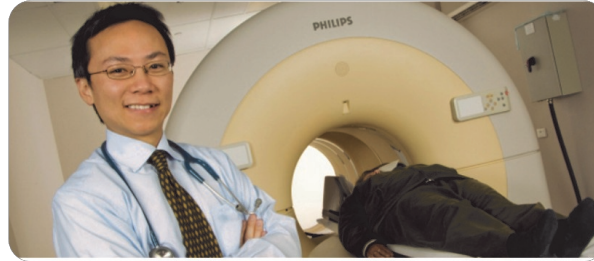

Donations

Donations to Liverpool Hospital are greatly appreciated and will assist the hospital in purchasing valuable medical equipment and resources to enhance the quality of patient care. You can request that your donation be channelled to a specific area, ward, department, research, patient equipment or simply for the area of most need.

Donations have assisted us in purchasing equipment such as patient recliner chairs, ECG machines, ultra sound , AB Scanner for use in ophthalmology any many other pieces of equipment t o enhance patient care.

To make a donation please complete this form and forward to:

**Liverpool Hospital
General Managers Unit
Donations and Fundraising
Locked Bag 7103
Liverpool BC, NSW 1871
or fax to [02] 8738 6318**

I wish to make my donation /gift by:

- cheque (made payable to Liverpool Hospital)
- Cash (DO NOT POST CASH, please deposit with hospital cashier located on ground floor Clinical Building 9am-1pm or 2pm-4pm Mon-Fri)

Amount \$ _____

Please debit my credit card Visa MasterCard

Card No ____ / ____ / ____ / ____

Expiry __ / __

Name on Card _____

Signature _____

My donation is to be directed to

- Patient Equipment where needed the most
- Staff Amenities / Education
- Ward / Department (please specify)

 Research (please specify area)

 Other